

I, JOHNNY J. WILLIAMS, REGISTERED LAND SURVEYOR, CERTIFY THAT THIS IS A COMPOSITE MAP ONLY WITH DATA BEING TAKEN FROM SOURCES AS NOTED HEREON AND NOT FROM AN ACTUAL SURVEY; THAT THIS MAP IS NOT IN COMPLIANCE WITH SECTION 1600 OF THE BOARD RULES AND G.S. 47-30 AS AMENDED; AND THAT THIS MAP IS NOT PREPARED FOR RECORDING.

JOHNNY J. WILLIAMS, P.L.S., L-3170

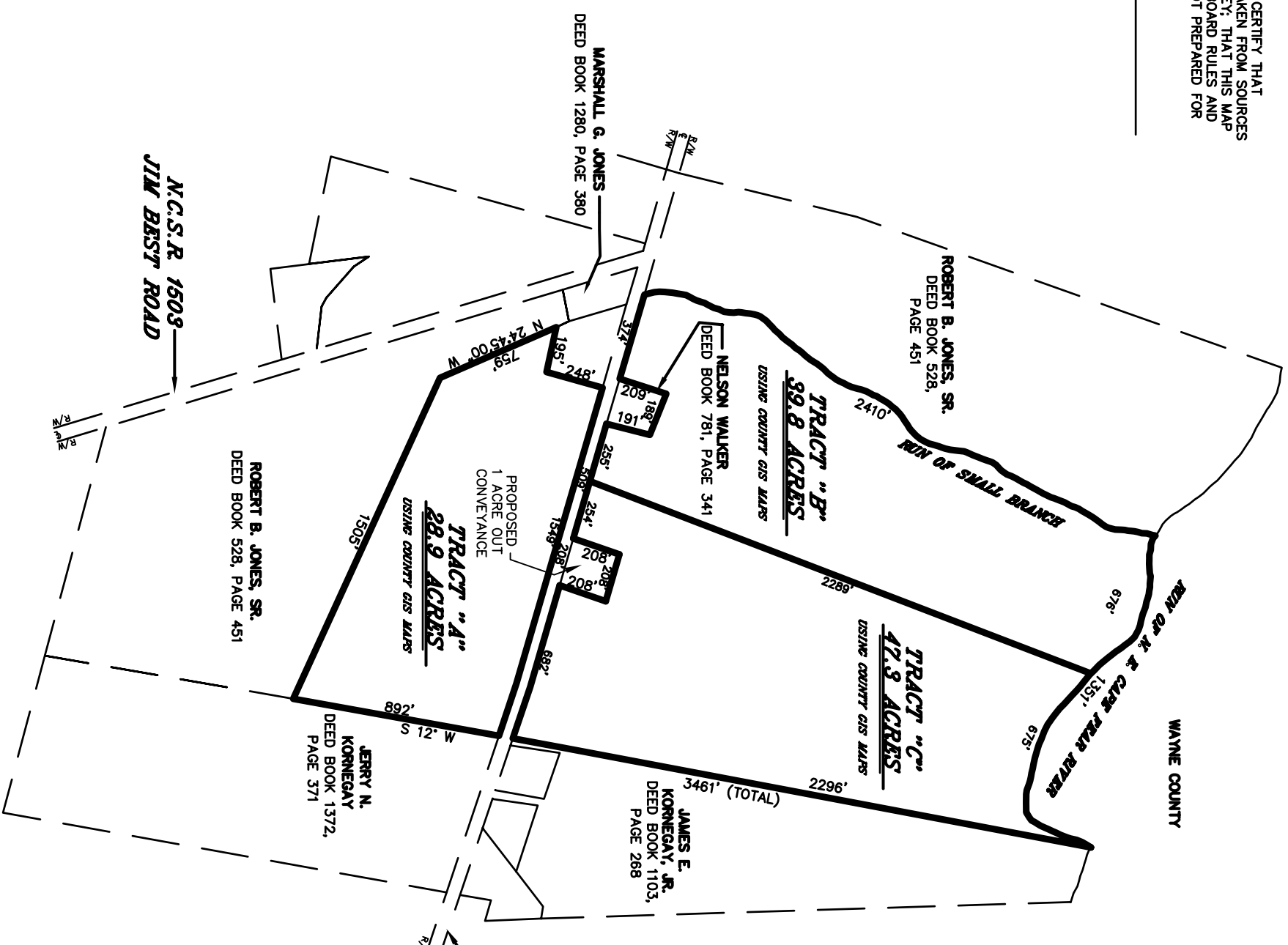

THIS MAP IS NOT FROM AN ACTUAL SURVEY. THIS MAP SHOULD NOT BE USED FOR RECORDATION, CONVEYANCES OR SALES.

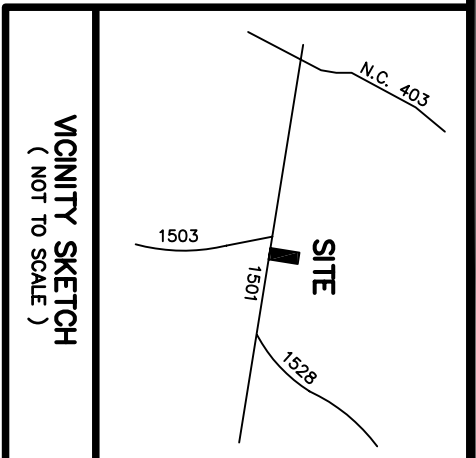

VICINITY SKETCH  
( NOT TO SCALE )

**LEGEND:**  
 R/W = RIGHT-OF-WAY  
 ☉ = CENTERLINE  
 P = PROPERTY LINE

**NOTES:**  
 BEARINGS, DISTANCES, AREAS, ETC. WERE TAKEN FROM REFERENCES SHOWN HEREON AND NOT FROM AN ACTUAL SURVEY BY JOHNNY J. WILLIAMS LAND SURVEYING.

**REFERENCES:**  
 DEED BOOK 1280, PAGE 382  
 DUPLIN COUNTY GIS MAPS

COMPOSITE MAP FOR:  
**MARSHALL GEDDIE JONES, JR**  
 AND, **REBECCA JONES CARTER**

INDIVIDUAL TRACT ON N.C.S.R. 1501 (GARNER CHAPEL ROAD)  
 WOLFSCRAPE TOWNSHIP, DUPLIN COUNTY, N.C.



PROJECT: BROWN, DOUG-JONES AUCTION  
 FILE NAME: TRACT20M30N

**JOHNNY J. WILLIAMS LAND SURVEYING, P.C.**  
 P.O. BOX 778, BEULAVILLE, N.C. 28518  
 PHONE: 910-298-8272 FAX: 910-298-2310  
 EMAIL: JWILLIAMS@JWSURVEY.COM