

I, JOHNNY J. WILLIAMS, REGISTERED LAND SURVEYOR, CERTIFY THAT THIS IS A COMPOSITE MAP ONLY WITH DATA BEING TAKEN FROM SOURCES AS NOTED HEREON AND NOT FROM AN ACTUAL SURVEY; THAT THIS MAP IS NOT IN COMPLIANCE WITH SECTION 1600 OF THE BOARD RULES AND G.S. 47-30 AS AMENDED; AND THAT THIS MAP IS NOT PREPARED FOR RECORDING.

JOHNNY J. WILLIAMS, P.L.S., L-3170

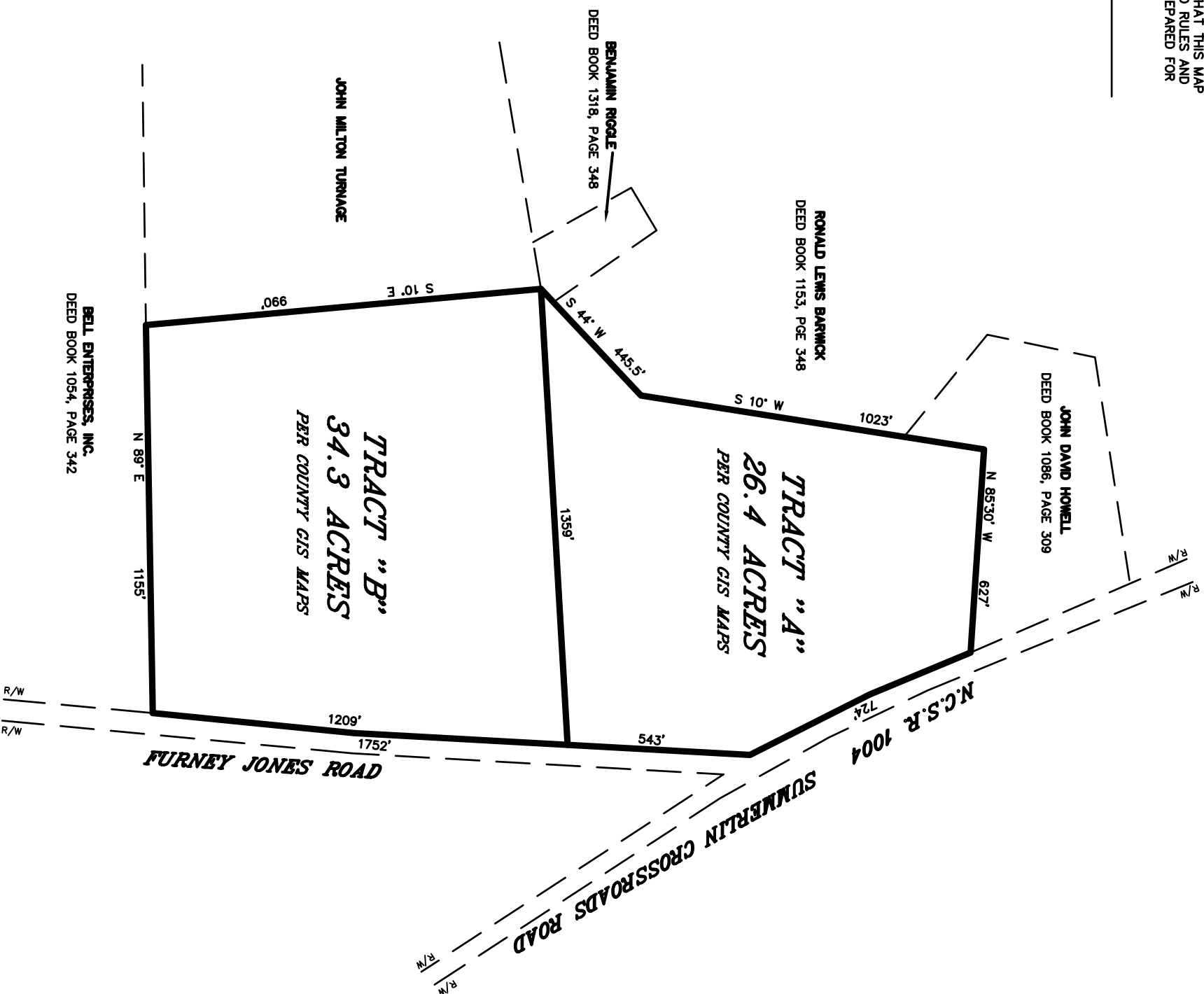

THIS MAP IS NOT FROM AN ACTUAL SURVEY. THIS MAP SHOULD NOT BE USED FOR RECORDATION, CONVEYANCES OR SALES.

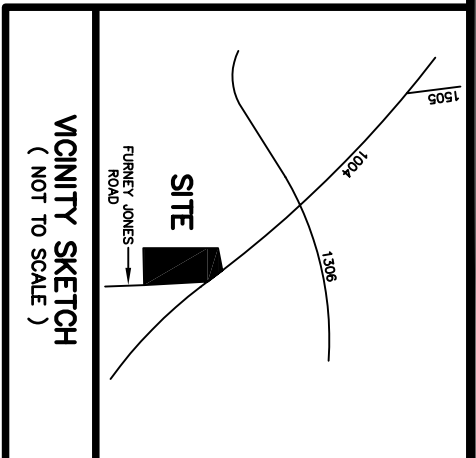

LEGEND:

- R/W = RIGHT-OF-WAY
- ☉ = CENTERLINE
- R = PROPERTY LINE

NOTES:

BEARINGS, DISTANCES, AREAS, ETC. WERE TAKEN FROM REFERENCES SHOWN HEREON AND NOT FROM AN ACTUAL SURVEY BY JOHNNY J. WILLIAMS LAND SURVEYING.

REFERENCES:

- DEED BOOK 1280, PAGE 384
- DUPLIN COUNTY GIS MAPS

COMPOSITE MAP FOR:

MARSHALL CEDDIE JONES, JR
AND WIFE, **REBECCA JONES CARTER**

INDIVIDUAL TRACT ON N.C.S.R. 1004
(SUMMERLIN CROSSROADS ROAD) AND
(FURNEY JONES ROAD)
WOLFSCRAPE TOWNSHIP, DUPLIN COUNTY, N.C.

DATE: NOVEMBER 6, 2006
SCALE: 1" = 400'



PROJECT: BROWN, DOUG-JONES AUCTION
FILE NAME: TRACTDIVISION

JOHNNY J. WILLIAMS LAND SURVEYING, P.C.
P.O. BOX 778, BEULAVILLE, N.C. 28518
PHONE: 910-298-8272 FAX: 910-298-2310
EMAIL: JWILLIAMS@JWSURVEY.COM